

THE **FREE** WESSEX ARTS AND CULTURE GUIDE

EVOLVER

May and June 2021



Picking Up The Pieces

Mosaics

08 – 31 May

Kim Pragnell

Saltwater Series Two

05 – 20 June

Bridport Art Society

Reawakening

26 June – 20 July

Show & Sell

We are always on the look out for new items to show and sell in our Shop.

sousouwest.co.uk/creators

Sou'-Sou'-West

Contemporary Arts Gallery

Symondsburry Estate

Bridport DT6 6HG

Gallery & Shop

Daily: 10:30 - 16:30



Dorset
Council



Supported using public funding

ARTS COUNCIL
ENGLAND



lymebayarts.co.uk

Membership, Support, Engage & Promote

sousouwest.co.uk

BROCHURES

MAGAZINES

FLYERS

We deliver any marketing material

ACOUSTIC DISTRIBUTION

Call Will on 07397 853006

acousticdistribution@btinternet.com • acousticdistribution.co.uk



IN SEARCH OF NORTHERN SOUL

Leonard Green

18 MAY – 19 JUNE

Energetic movement in the dances related to Northern Soul music provide the energy for these paintings

Powerful, dynamic compositions overlaid with gestural drawing



Market Place, Somerton, Somerset TA11 7LX

Tuesday - Saturday 10 - 5

acearts.co.uk • 01458 273008



Michael Beecham The Sanity Within The Stasis

26 June – 17 July



The Slade Centre, The Square, Gillingham, Dorset SP8 4AY

Tuesday - Saturday 9am - 4pm • 07775 431652 • sladecentre.com

EVOLVER 119

EXHIBIT A



FRANK HARWOOD: 'THE SPARK'

Acrylic on canvas, 81 x 99 cm

ARTIST'S STATEMENT: "This painting is based on an image of women in a welding class during the war. I was struck by the bold composition, dramatic lighting, and look of deep concentration on all their faces. It reminded me of the paintings of Joseph Wright of Derby, and his similar use of lighting in his paintings of scientific experiments and the dawn of the industrial revolution. These are serious women doing serious work, they remind me of the women of my childhood, serious women doing serious work in the cotton mills of Lancashire. The goggles give their faces an otherworldly aspect, the deep shadows lend an air of mystery. Are they welding, or taking part in a scientific experiment, or some supernatural incantation? I like using a simple graphic style, similar to my childhood comics, with bold outlines, flat colour fields, and areas of bright pattern. I choose subjects that have a resonance, that suggest moods and half remembered experiences. My paintings are not autobiographical, but they are my way of reflection, self examination and meditation."

3 - 28 June: Heart of The Tribe Gallery, 74 High Street, GLASTONBURY, BA6 9DZ. 11am - 5pm. 01458 832167 / heartofthetribe.com / frankharwood.com

EVOLVER

THE WESSEX ARTS AND CULTURE GUIDE

Editor SIMON BARBER

Assisted by SUZY RUSHBROOK

Evolver Writer

FIONA ROBINSON fionarobinson.com

Graphic Design SIMON BARBER

Website AZTEC MEDIA

Front Cover 'A BUBBLE' by LEO DAVEY

Evolver Prize 2020 Winner

EVOLVER MEDIA

8 BUCKLAND ROAD, PEN MILL TRADING ESTATE,
YEOVIL, SOMERSET BA21 5EA



Email simon@evolver.org.uk

Telephone 01935 808441

Website evolver.org.uk

Instagram [evolvermagazine](https://www.instagram.com/evolvermagazine)

Twitter @SimonEvolver

Facebook [facebook.com/EvolverMagazine](https://www.facebook.com/EvolverMagazine)

Published by EVOLVER MEDIA LIMITED

Pre-Press by FLAYDEMOUSE

01935 479453 / flaydmouse.com

Printed by STEPHENS & GEORGE

Distributed by ACOUSTIC

07397 853006 / acousticdistribution.co.uk

DEADLINE FOR EVOLVER 120

July and August 2021

MONDAY 7 JUNE

EVOLVER PRIZE 2020 TOP 50



Winner
LEO DAVEY
A Bubble



EVOLVER

EVOLVER PRIZE 2020

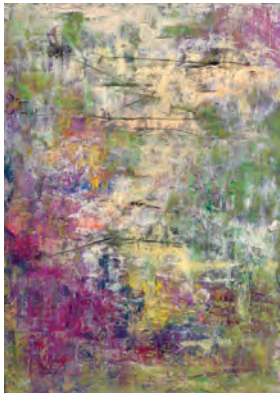

AMANDA KNIGHT
Under Stairs



ANDREW DAVEY
The Plague Doctor



ANNIE WARD
Where The Mist Rises Sketch 1



ANNIE WARD
Where The Mist Rises Sketch 2

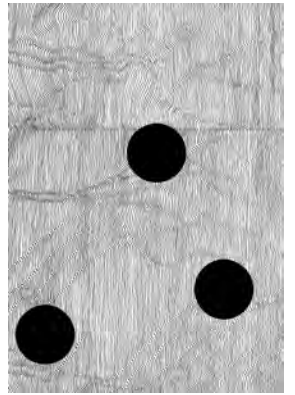

CARRIE MASON
Spots And Stripes

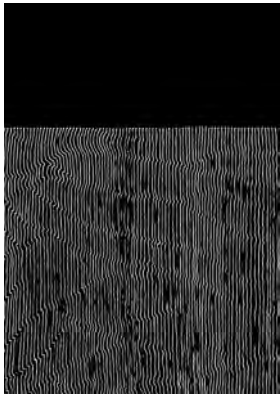

CARRIE MASON
Vertical



CHRIS DUNSEATH
Shadow Of A Persian Saddle Flask

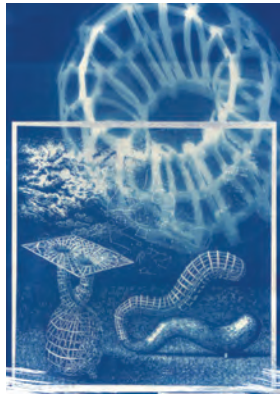

CHRIS DUNSEATH
Torus & Night Sky



CLARE HOOPER
New Speranza



CLIVE BIRNIE
Self Portrait With Covid-19: Day 41



DAVID BROWNING
Swirl



DENMAN & GOULD
Courtyard Constellation



ELIZABETH HAND
Back Street - Kolkata



EMILY QUINCE
Queen



FIONA SHAW
The Flowering



GOLDEN, ROMAIN, KADIMA
Some Of The Time We Have Cried



GRAŻYNA WIKIERSKA
Shell



HELEN BRASHER
Towards The Shore



JAMES TURNER
Beetle 2 - Eupholus Magnificus



JANE BROSSARD
Seascape 2

THE SELECTORS

SIMON BARBER (Editor, Evolver) • NINA GRONW-LEWIS (Artistic Director, Ace Arts)
DEBBIE LEE (Winner, Evolver Prize 2019) • WILL WILKINSON (Photographer)

EVOLVER PRIZE 2020



JASON PIZZEY
Starlings And Darlings

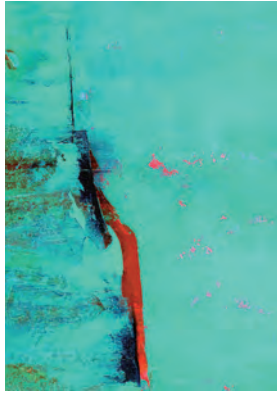

JOHN GAMMANS
Revonoc



JON ENGLAND
The Last Nail



KATARINA ROSE
Dreamer

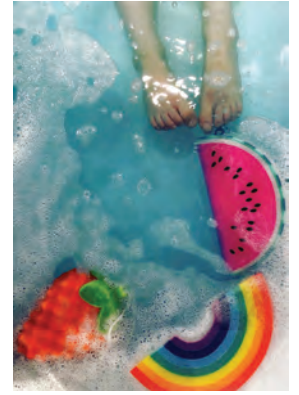

KATIE GILLARD
Bath Time



KATY SHEPHERD
A Moment In Time

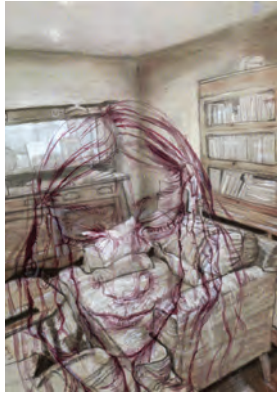

KATY SHEPHERD
Study For My 'Inside' Animation



KULBIR BHANDAL
Running



LEO DAVEY
A Bubble



LOUISA CRISPIN
Flightpath LXXVI

1000 IDEAS, ONE AMAZING ISLAND
FESTIVAL 2021
ART | FILM | SOUND | PERFORMANCE

09-12 SEPTEMBER,
PORTLAND, DORSET

Supported by
**ARTS COUNCIL
ENGLAND**

b-side.org.uk

EVOLVER PRIZE 2020



MARK DOYLE
Gloaming



MICHAEL HARKET
Self Portrait - Imagined

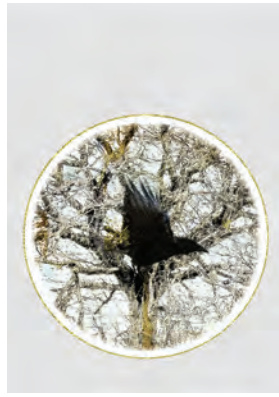

MIKE CHISHOLM
Crow Time #17

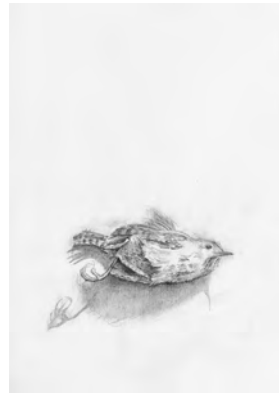

PAUL NEWMAN
Bury The Wren

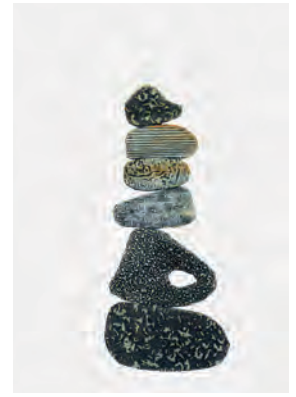

PAULINE PEARCE
Balanced

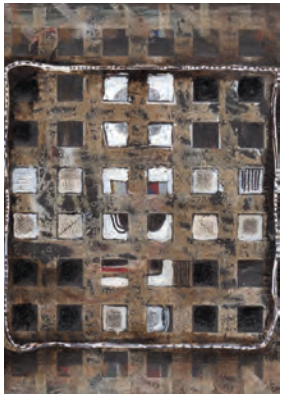

PHILIP RITSON
Rapture



PHILIP RITSON
Rood



REBECCA BARNARD
Aperture



REBECCA BARNARD
Moon (Eclipse)



RUTH PIPER
Lockdown Spring

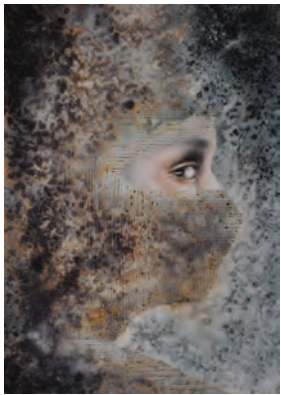

RUTH WALLACE
Isolation IV



SARAH HOUGH
Back To Normality?



SASHA CONSTABLE
Trafficked

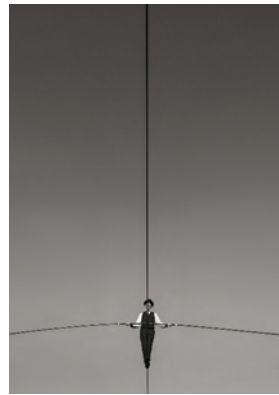

TIM BOOTH
Fine Line



TIM DUKE
Infinite Loop

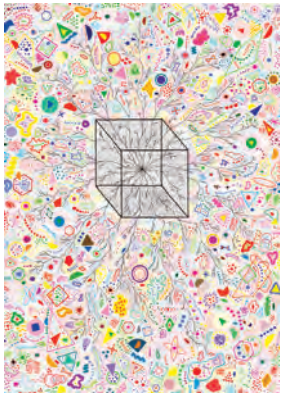

TIM EDGAR
Neuron Cube

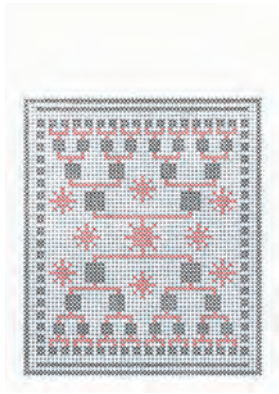

TONI DAVEY
Covid Sampler

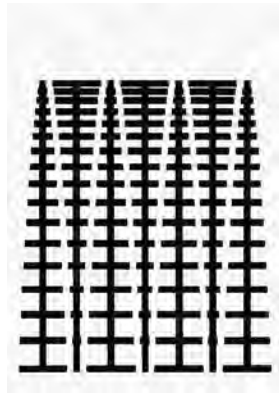

TONI DAVEY
Uprising



TONY KERINS
All Together



ZARA MCQUEEN
Corona Blossom Queen

VISUAL ARTS

May and June 2021



ALEX KENNEDY



NICK ANDREW



RUTH DRESMAN



LIZA SAUNDERS



JOHNNY MORANT

WYLYE VALLEY ART TRAIL 2021

"The wonderful WYLYE VALLEY ART TRAIL is happening this year, from Saturday 1st to Sunday 9th May. With all necessary precautions in place makers will be welcoming art lovers into their studios, and whatever tickles your visual fancy, there'll be someone on the Trail who's showing it: from sculpture to jewellery, ironwork to glass, furniture to installation and every type of painting, there's definitely something for everyone. This is the twentieth year of the Wylde Valley Art Trail. The first one took place in the aftermath of the devastating foot and mouth disease, and the similarities between then and now are unsettling: both times the decision not to cancel was hard, but most definitely the

right choice. As Nick Andrew, founder and co-ordinator of the Trail, says: 'We have had to steer a delicate and twisty path between the urgent desire to bring visual art and craft out of lockdown and into the open again, and the important considerations for the safety of visitors and exhibitors alike'. Along with every sector of life, the arts have been hit hard by the pandemic. Now that the vaccine rollout is proceeding apace, we are all itching to get out and on with life, so what better way to do that than going on the Wylde Valley Art Trail 2021?"

1 - 9 May: Locations throughout the WYLYE VALLEY, Wiltshire. wvat.co.uk



Boilerhouse Gallery

A wonderful variety of work in an inspiring location

Open every Thursday, Friday and Saturday, plus every day throughout Dorset Art Weeks (Venue 25)

Sandy Hill Lane, Corfe Castle, Dorset BH20 5JF
01929 481073



VISUAL ARTS

Please check venue opening times and access before travelling

MELANIE THOMPSON: 'WHERE DO WE GO FROM HERE?'

Until 4 May
Heart of The Tribe Gallery, 74 High Street, GLASTONBURY, BA6 9DZ. 11am - 5pm. 01458 832167 / heartofthetribe.com.

PEARL GATEHOUSE

Until 4 May
The Gallery, Shaftesbury Arts Centre, Bell Street, SHAFTESBURY, SP7 8AR. Monday - Saturday 10am - 4pm. 01747 855243 / shaftesburyartscentre.org.uk. "Land, sea and florals."

SARAH HUMBY AND JAYNE SOAKELL: 'FIELD TRIPS'

Until 4 May
The Gallery, Shaftesbury Arts Centre, Bell Street, SHAFTESBURY, SP7 8AR. Monday - Saturday 10am - 4pm. 01747 855243 / shaftesburyartscentre.org.uk.

IAN REILLY: 'WESSEX WANDERS'

Until 4 May
The Gallery, Shaftesbury Arts Centre, Bell Street, SHAFTESBURY, SP7 8AR. Monday - Saturday 10am - 4pm. 01747 855243 / shaftesburyartscentre.org.uk. "Exhibition of oil landscapes of Wessex, prompted by walking, camping and sketching its many beauties - rolling hills, ancient hill forts and stunning Jurassic Coast."



SADIE HENNESSY



168 ANNUAL OPEN EXHIBITION

Until 9 May
Royal West of England Academy, Queen's Road, Clifton, BRISTOL, BS8 1PX. Tuesday - Saturday 10am - 4pm. £7.95. 0117 973 5129 / rwa.org.uk. "The RWA's renowned annual open exhibition returns for its 168th year with a stunning variety of work from emerging and established artists. This dynamic and varied exhibition invites painting, drawing, printmaking, photography, sculpture, installation and mixed media submissions and is a showcase of some of the most exciting artists from across the country and beyond."

OD ARTS FESTIVAL 2021: ALONE WITH EVERYBODY

"OD ARTS FESTIVAL returns this May, bringing exhibitions, performances, film and workshops by local and international artists to not-so-sleepy Somerset. New and specially-sited artworks will pop up around the villages of East Coker and West Coker, in cafes, halls, houses, chapels and fields, and also online for a special digital programme. Devised before the hiatus of the global pandemic, the guiding theme for the festival of 'Alone with Everybody', explores loneliness - what it is, how we continue to experience it, where it comes from, and how it might be addressed. A programme of playful, experimental and performative artworks will probe different aspects of aloneness, and ask visitors to discuss how it might be liberating as well as difficult to be alone. With over 20 events and exhibitions across two villages and online platforms, artists, neighbours and visitors will come together through Od Arts Festival to think, dream and ponder what it means to be alone with everybody."

28 - 30 May: Locations across EAST COKER and WEST COKER, Somerset, and online. odartsfestival.co.uk



KATRINA BROWN



BEN SANDERSON



FAIRLAND COLLECTIVE



WORSE THINGS HAPPEN AT SEA

NIGEL DAWES & DAVID SMITH

23rd - 29th June
10.30am - 5.00pm
Malthouse Gallery
The Town Mill, Mill Lane
Lyme Regis DT7 3PU
01297 444042 / townmill.org.uk

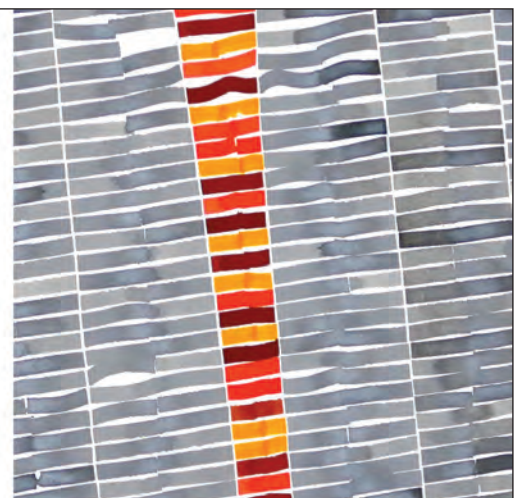

Tincleton Gallery

contemporary fine art in Dorset

Lockdown reflections

gallery & guest artists

Mon 17 May - Sun 5 Sep 2021



from "Last Rays"
oil on board by Philippa Headley

The Old School House, Tincleton, near Dorchester, DT2 8QR
Friday / Saturday / Sunday / Monday • 10am – 5pm
01305 848909 • tinctongallery.com

SPACE / LINE / COLOUR

PENNIE
ELFICK

TONY
MARTIN

CHRISTOPHER
BINDING

44AD GALLERY

4 ABBEY STREET, BATH BA1 1NN
29 JUNE — 4 JULY 2021 / 10-5.00

sculpture
ceramics
textiles
installation
gilding
printmaking
recycled art
painting
jewellery
conceptual
mosaic
photography
wood
illustration
digital art
artist's books
furniture
metalwork
glass
mixed media
drawing

Wylve Valley
ART trail

Saturday 1 - Sunday 9 May

wvat.co.uk
EXHIBITIONS
OPEN STUDIOS
GALLERIES
WORKSHOPS
takepART

#WVAT21



wvat.co.uk

Jennifer Stokes

48 VENUES* / 140+ ARTISTS IN SOUTH WEST WILTSHIRE

Free art trail brochures available at tourist information centres, libraries etc. Look out for the yellow trail markers



*All venues adhere to current Covid guidance: max visitor numbers, requiring face coverings, social distancing, providing hand sanitiser.

VISUAL ARTS

Please check venue opening times and access before travelling



TOM HUGHES: 'DARTMOOR'

Until 15 May
Hybrid Gallery, 51 High Street, HONITON, EX14 1PW. Tuesday - Saturday 10am - 5pm. 01404 43201 / hybrid-devon.co.uk. "Tom Hughes is a plein air painter. Bristol-based but the landscape of Dartmoor is within easy striking distance. And striking they are, his ability to catch the fleeting light as the weather changes on this iconic landscape is remarkable."

'SPRING WORKS'

Until 29 May
Hybrid Gallery, 51 High Street, HONITON, EX14 1PW. Tuesday - Saturday 10am - 5pm. 01404 43201 / hybrid-devon.co.uk. "New paintings by Richard Adams, Serena Curmi, Linda Felcey and Irene Jones, plus sculpture by Dean Patman."

'A PICTURE OF HEALTH'

Until 30 May
Arnolfini, 16 Narrow Quay, BRISTOL, BS1 4QA. Thursday - Sunday, 12noon - 5pm. 0117 917 2300 / arnolfini.org.uk. "A group exhibition of contemporary women photographers featuring autobiographical perspectives and social commentaries on the wider society, that aims to de-stigmatise subjects around mental health and create an environment in which people can have open conversations about their wellbeing. Includes work by Heather Agyepong, Sonia Boyce, Eliza Hatch, Susan Hiller, Rose Finn-Kelcey, Anna Fox, Rosy Martin, Polly Penrose, Jo Spence, and Paloma Tendero."

JO SPENCE: 'FROM FAIRY TALES TO PHOTOTHERAPY'

Until 30 May
Arnolfini, 16 Narrow Quay, BRISTOL, BS1 4QA. Thursday - Sunday, 12noon - 5pm. arnolfini.org.uk. "This exhibition focuses on the intersection between arts, health and wellbeing, celebrating Jo Spence's work as a photo therapist in which she used photography as a medium to address personal trauma, reflecting on key moments in her past."

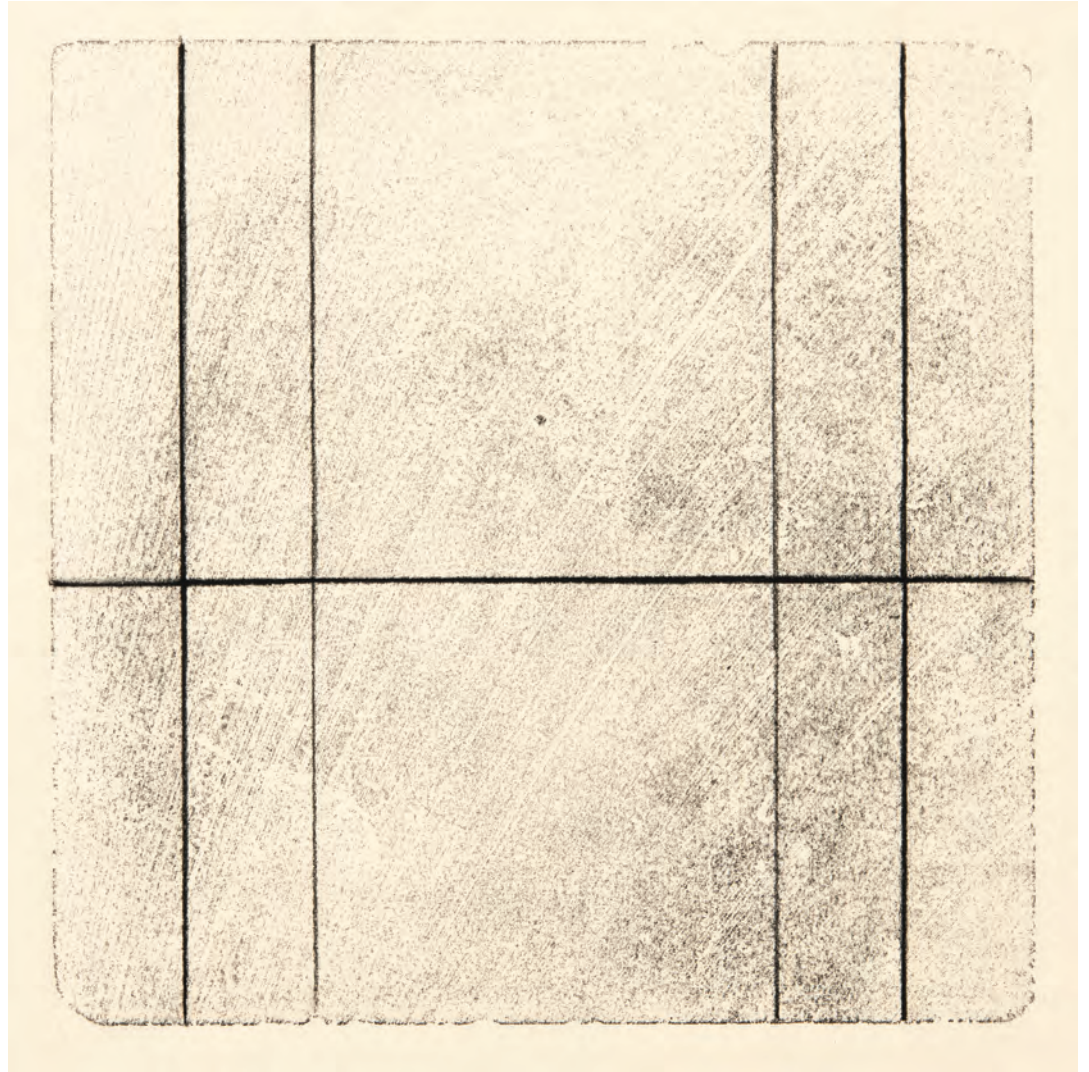

TONY MARTIN

SPACE / LINE / COLOUR

"Works by Christopher Binding, Pennie Elfick, and Tony Martin."

29 June - 4 July: 44AD Artspace Gallery, 4 Abbey Street, BATH, BA1 1NN. 10am - 5pm. 44AD.net.

HELEN SIMPSON: 'PETAL POISE'

1 - 29 May
East Lambrook Manor Gardens, EAST LAMBROOK South Petherton, TA13 5HH. Tuesday - Saturday 10am - 5pm. 01460 240328 / eastlambrook.com / helensimpsonartist.co.uk.

LEE MADGWICK

1 - 29 May
Hybrid Gallery, 51 High Street, HONITON, EX14 1PW. Tuesday - Saturday 10am - 5pm. 01404 43201. "Lee isolates abandoned subjects within a broader landscape to provoke a mood of unease or disturbance."

'OUT OF THE WOODS'

1 - 30 May
The Creative Gallery, St John's Hill, WAREHAM, BH20 4NB. Monday - Saturday 10am - 5pm. 01929 551700. "Artistic woodturner Trevor Ball creates a wide range of bowls, platters and lidded vessels."



CAFÉ SLADERS open again!
Reserve a table / Order takeaway
e: cafe@sladersyard.co.uk

Until 8 May: Dorset & Wiltshire Stories

DAVID INSHAW prints
ADELA POWELL ceramics
PETTER SOUTHALL furniture

From 15 May: *The Sea, the Sea*

ANTHONY GARRATT
FRANCES HATCH
JANETTE KERR PhD RSA Hon
NICHOLAS JONES paintings

SLADERS YARD

Contemporary Art, Furniture & Craft Gallery
West Bay, Bridport DT6 4EL t01308 459511
Gallery opening hours / online: sladersyard.co.uk
Café open Weds - Sunday 10am - 4.30pm



Above: Nicholas Jones Floating Ice, Ilulissat acrylic on canvas 51 x 61cm
Left: David Inshaw Silbury at Night coloured etching 44 x 53.5cm ed. 35

VISUAL ARTS

Please check venue opening times and access before travelling

KIT GLAISYER

1 May - 26 June

Bridport Contemporary, 11 Downes Street, BRIDPORT, DT6 3JR
Saturday 11am - 3pm. 07983 465789 / bridportcontemporary.com. "The Bridport Contemporary gallery re-opens with a spring exhibition of recent West Dorset landscape paintings by Kit Glaisyer."



'GALLERY ARTISTS'

1 May - 30 June

Gallery On The Square, Queen Mother Square, DORCHESTER, DT1 3BL.
Monday - Saturday 9.30am - 5pm,
Sunday 11am - 4pm. 01305 213322.
"Mixed exhibition including work by John Boyd, Colin Willey, Debra Sweeney, Allan Green, Bridget Syms and Percy Lizzard."

Above: John Boyd 'Walking in Dorset: Cruise Ships and Sheep' (Oil on board, 51 x 25 cm)

'A BODY OF WORK'

3 - 23 May

The Garage, 19 Vyvyan Road, Clifton, BRISTOL, BS8 3AD. 07971 889767 / atthegarage.co.uk / varosha.co.uk.
"Varosha's residency at The Garage will explore thoughts and ideas around the concept of 'a body of work' and what that means in practical terms."

LEO DAVEY

4 - 29 May

Leo Davey Studio / Gallery, 24c Friday Street (Quirke Street), Minehead, TA24 5UE. Tuesday - Saturday 11am - 4pm. 07816 151433 / leodavey.com. "A physical and online exhibition of brand-new watercolour paintings and travel posters celebrating Leo's favourite places to visit in and around where he lives. From the Quantocks to Combe Martin."

'TOGETHER'

5 - 18 May

The Gallery, Shaftesbury Arts Centre, Bell Street, SHAFTESBURY, SP7 8AR. Monday - Saturday 10am - 4pm. 01747 855243 / shaftesburyartscentre.org.uk. "Painting, ceramics and printmaking by Eric Bailey, Caroline Hughes and Victoria Garland."



WILLIAM KENTRIDGE

BEAF 2021

"BOURNEMOUTH EMERGING ARTS FRINGE festival returns this summer and in the face of the pandemic the ultimate question has arisen from the chaos. This year's festival theme is asking us what it means to be human, inspired in part by the work of the renowned South African artist William Kentridge, whose short animated film *Other Faces* will be the centre-piece of the main exhibition in our new gallery space in Boscombe. Alongside the animated film, audiences can expect a thought provoking and reflective programme of new work from 40 commissioned artists who despite the pandemic have continued to produce their work for the festival. There will be over 150 events happening across the festival week ranging from independent film screenings, to live performances and exhibitions and a full programme of workshops, talks and family friendly events both in person and online. BEAF's curated exhibition *2B Human* is featured in their contemporary arts space Boscombe Arts Depot (BAD) and this opens prior to the festival from 29 May. Featuring art, photography, film, video, sculpture and interactive digital work, this will be their opening exhibition to what is planned for a year round programme. BAD will become the hub for the festival, providing a new arts cinema, a theatre and workshop space."

26 June - 4 July: BOURNEMOUTH. gotbeaf.co.uk.

CAROLINE LE VINE AND GAIL REID:

'GET REAL'

7 - 31 May

Heart of The Tribe Gallery, 74 High Street, GLASTONBURY, BA6 9DZ. 11am - 5pm. 01458 832167 / heartofthetribe.com. "Two artists, two styles of work. Both eschew prevailing narratives around what it means to be acceptable, preferring to give space to what is."



'OF ECHOES AND FRAGMENTS'

17 May - 12 June

The Pound, Pound Hill, Corsham, Wiltshire, SN13 9HX. Monday - Saturday 9.30am - 9.30pm. 01249 701628 / poundarts.org.uk. "Paintings exploring themes of time, place and memory by Bath Spa MA graduates Mark Burch, Daniela Corrêa Fortes, Marco Piccari and Afzal Shaafiu." Above: Afzal Shaafiu 'Time Capsule' (Oil and acrylic on canvas, 122 x 91.5 cm)

'LOCKDOWN REFLECTIONS'

17 May - 5 September

Tinleton Gallery, The Old School House, TINCLETON, near Dorchester, DT2 8QR. Friday - Monday 10am - 5pm. 01305 848909 / tinclongallery.com. "The exquisite Tinclon Gallery will be holding a summer mixed show featuring over a dozen of their gallery artists, plus three guest artists, including a range of sculptures, oils, and prints. We think everyone could do with places to go that are calm and peaceful and inspiring, so you are most welcome to visit."

CAZ SCOTT

17 May - 28 September

The Etches Collection, Museum of Jurassic Marine Life, KIMMERIDGE, BH20 5EP. 10am - 5pm, 01929 270000 / caz-scott.co.uk. "Paintings inspired by the landscape, rocks and fossils of the Jurassic coast around Purbeck."



THE CREATIVE GALLERY

Showcasing ceramics, paintings, textiles, jewellery and glass by local artists



"Out of the Woods"
Trevor Ball
1st-31st May





"Chairs, Sticks & Spoons"
Wickeridge Wood
1st-30th June



St John's Hill, Wareham, Dorset BH20 4NB t 01929 551505 e fiona@creativegallerywareham.co.uk
Open: 10am-5pm Monday-Saturday & Sundays from 30th May

VISUAL ARTS

Please check venue opening times and access before travelling



SUSAN DERGES 'THE OBSERVER AND THE OBSERVED' (1992)
Gelatin silver print, copyright Susan Derges

LANDSCAPE PORTRAIT: NOW AND THEN

"Landscape Portrait: Now and Then explores the links between landscape painting and portraiture at Hestercombe since the eighteenth century, juxtaposing this history with contemporary works from the past sixty years. Set to open 17 May 2021, with online previews in April, the show brings works by Andy Warhol, Derek Jarman, Claudette Johnson, Susan Derges, Leon Kossoff, Patrick Caulfield, Gilbert and George and Balraj Khanna to Somerset for the first time."

17 May - 25 July: Hestercombe Gallery, Hestercombe Gardens, CHEDDON FITZPAINE, Taunton, TA2 8LG. Wednesday - Sunday 11am - 3pm. £13.30 / £6.65 (includes entry to gardens). 01823 413923 / hestercombe.com.

'FLORAL FEAST'

18 May - 12 June

Ilminster Arts Centre, The Meeting House, East Street, Ilminster, TA19 0AN. Tuesday - Friday 9.30am - 4pm, Saturday 9.30am - 3pm. 01460 54973 / themeetinghouse.org.uk. "Banquet installation. Celebrate exhibitions reopening in a confectionery of colour. Watercolour artist Susan Thomson's gorgeous birds and flowers are set around sculptor Liz Watt's table laid with exotic porcelain pieces."

LEONARD GREEN: 'IN SEARCH OF NORTHERN SOUL'

18 May - 19 June

ACE Arts, Market Place, SOMERTON, TA11 7NB. Tuesday - Saturday 10am - 5pm. 01458 273008 / acearts.co.uk. "Energetic movement in the dances related to Northern Soul music provide the energy for these paintings. Powerful, dynamic compositions overlaid with gestural drawing."



EMMA HOUSLEY: 'CONSTELLATIONS'

18 May - 19 June

ACE Arts, Market Place, SOMERTON, TA11 7NB. Tuesday - Saturday 10am - 5pm. 01458 273008 / acearts.co.uk. "Vivid abstract works layered with colour and drama, describing how we experience powerful memories and sensations. These paintings, always striving for balance, reflect a desire to make sense of how we relate to the physical world and to each other."

ILMINSTER **arts** 
centre
AT THE MEETING HOUSE

18 May - 12 June

Tuesday - Friday 9.30am - 4pm, Saturday 9.30am - 3pm
On the final day the exhibition will close at 1pm



FLORAL FEAST

Ceramics by
Liz
Watts

Paintings by
Susan
Thomson



Celebrate the coming of summer in a confectionery of colour, surrounded by birds and flowers, as we regain our freedom to meet and roam.



Call for Entries



ILMINSTER
OPEN
EXHIBITION
2021
20 JULY - 13 AUGUST

DEADLINE FOR ENTRIES 6 JULY

Artists are invited to submit work for this year's Open Exhibition.

- Cash prizes to be won
- Prizewinners Exhibition

Details & entry forms from IAC or at themeetinghouse.org.uk

Ilminster Arts Centre at the Meeting House
EAST STREET, ILMINSTER, SOMERSET TA19 0AN
themeetinghouse.org.uk • 01460 54973

RUSSELL-COTES

HOUSE • GALLERY • GARDEN

Visit the historic house,
garden and café

Exhibitions 18 May – 12 September



Hidden Highlights:
Life in Lockdown



John Thomas: The Japanese
Portfolio of a Victorian Decorator

Outdoor Terrace Café open from April 13
Museum due to reopen on May 18

Please book tickets in advance where possible and check
the website for the latest reopening information



@RussellCotes



@Russell_Cotes



@russellcotes

russellcotes.com

East Cliff, Bournemouth BH1 3AA • Registered Charity No 306288 • Supported by BCP Council

B

“ARE WE HUMAN?”

**BOURNEMOUTH
EMERGING ARTS
FRINGE FESTIVAL**

**26TH JUNE -
4TH JULY 2021**

B.A.D. EXHIBITION OPENS 29 MAY

BOSCOMBE ARTS DEPOT 612-622 CHRISTCHURCH RD BH1 4SX

GOTBEAF.CO.UK



HEART OF THE TRIBE GALLERY PRESENTS

GET REAL

7th - 31st May

MEET THE ARTISTS 22ND MAY 1-4PM



An exhibition of work by
**Caroline Le Vine
and Gail Reid**

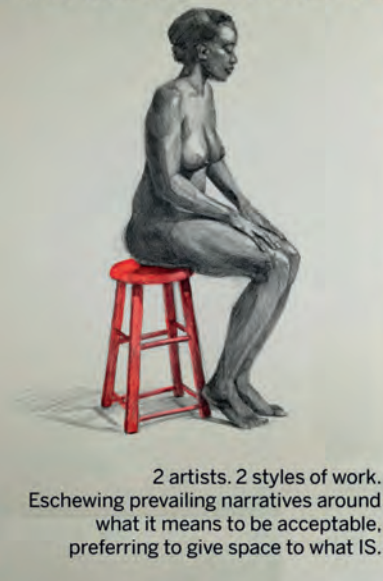

2 artists. 2 styles of work.
Eschewing prevailing narratives around
what it means to be acceptable,
preferring to give space to what IS.



MEMORIES

An exhibition of paintings and sculptures by

3RD - 28TH JUNE

PRIVATE VIEW 2ND JUNE
6.30-8.30PM

FRANK HARWOOD

Frank's work is inspired by the comic style of his youth and often has a humorous narrative. He paints playful, colourful images that invoke a sense of nostalgia.



01458 832167

Gallery@HeartofTheTribe.com

www.HeartofTheTribe.com

@HeartofTheTribeGallery

74 High Street, Glastonbury, BA6 9DZ



HEART OF
THE TRIBE
GALLERY

VISUAL ARTS

Please check venue opening times and access before travelling

'LIFE IN LOCKDOWN'

18 May - 12 September
Russell-Cotes Art Gallery and Museum, East Cliff, BOURNEMOUTH, BH1 3AA. Tuesday - Sunday 10am - 5pm. £7.50 / £4. 01202 128000 / russellcotes.com. "Featuring over 80 works from the Russell-Cotes rich and diverse fine art collection, this exhibition reinterprets some of our lesser-seen works through a lockdown lens."



'THE JAPANESE PORTFOLIO OF A VICTORIAN DECORATOR'

18 May - 12 September
Russell-Cotes Art Gallery and Museum, East Cliff, BOURNEMOUTH, BH1 3AA. Tuesday - Sunday 10am - 5pm. £7.50 / £4. 01202 128000 / russellcotes.com. "A selection of sketches by John Thomas, the principal decorator of East Cliff Hall (now the Russell-Cotes Art Gallery and Museum) from his portfolio of Japanese-inspired prints."

Above: 'Peacock'

'TWO PLUS TWO'

19 May - 8 June
The Gallery, Shaftesbury Arts Centre, Bell Street, SHAFTESBURY, SP7 8AR. Monday - Saturday 10am - 4pm. 01747 855243. "Work by Sandy Roberts, Janet Parker-Laird, Sally Dhurev, and Jane Shepherd."

CAROLYN KING: 'TELLING TALES!'

19 May - 19 June
Rotunda Gallery, Lyme Regis Museum, Bridge Street, LYME REGIS, DT7 3QA. £5.95. Wednesday - Saturday 10am - 4pm. lymeregismuseum.co.uk. "Pictures, words and whimsy."

MIKE PERRY: 'LAND / SEA'

20 May - 14 August
Thelma Hulbert Gallery, Dowell Street, HONITON, EX14 1LX. Thursday - Saturday, 10am - 5pm. 01404 45006 / thelmahulbert.com. "Multi-site exhibition of the work of Mike Perry, engaging with environmental issues, particularly the tension between human activity and interventions in the environment, and the fragility of the planet's ecosystems."



ANNA BROWNSTED 'GOOD FORTUNES BENCH'

B-SIDE FESTIVAL 2021

"It's been a busy year for B-SIDE despite the COVID restrictions and we have been regularly in contact with our commissioned artists who created their proposals for the Festival way back in 2019! COVID has had an impact on everyone, and the restrictions and lockdowns have made it impossible for many of our artists to deliver their projects in the way they wanted to. We have worked with our artists to adapt many of their ideas, but some of them just can't happen this year and we don't want to lose them, they are just too good! So we are very pleased to announce that b-side festival will be taking place this year with all the joy, care and excitement in a new four-day festival format running from 9th to 12th September with events and newly commissioned artworks that can be enjoyed in a COVID safe environment. And then... we will be back again in September 2022 with another feast for the senses, where more of our commissioned artists wonderful plans can be realised. Our full programme for this years b-side festival will be announced in June 2021. We are delighted to be supporting brand new site responsive work by Caitlin Akers, Anna Brownsted, Dan Shorten, Katie Surridge, Joe Borez & James Laming, Olivia Furber & Ramzi Maqdisi and Sadie Hennessy as well as our new digital programme *That Other Place*. More to be announced, but for now just get those dates in the diary!"

9 - 12 September: Locations throughout PORTLAND, Dorset. b-side.org.uk

BEAR FLAT ARTISTS ART TRAIL & OPEN STUDIOS 2021

29 - 31 May
Locations in and around Bear Flat, BATH, BA2. 11am - 5pm. bearflatartists.co.uk. "Browse original artwork and buy direct. Socially-distanced spaces and gardens."

WICKERIDGE WOODS: 'CHAIRS & MORE'

1 - 31 June
The Creative Gallery, St John's Hill, WAREHAM, BH20 4NB. Monday - Saturday 10am - 5pm. 01929 551700 / creativegallerywareham.co.uk. "Beautiful chairs, made with seasoned and green woods."

FRANK HARWOOD: 'MEMORIES'

3 - 28 June
Heart of The Tribe Gallery, 74 High Street, GLASTONBURY, BA6 9DZ. 11am - 5pm. 01458 832167 / heartofthetribe.com. See page 3.

'SIRENS'

5 - 9 June
Centrespace Gallery, 6 Leonard Lane, BRISTOL, BS1 1EA. 11am - 5pm. 07960 110133 / centrespacegallery.com. "Hannah Battershell, Chloe Edwards, and Becky Hoghton explore the relationship of women to the sea, science and society."

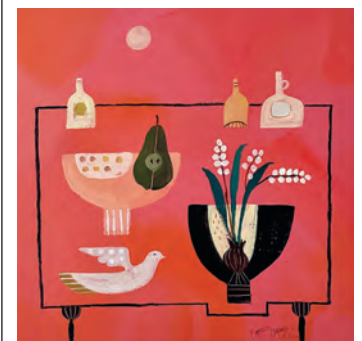

'KATARZYNA KLEIN CURATES'

5 - 26 June
Hybrid Gallery, 51 High Street, HONITON, EX14 1PW. Tuesday - Saturday 10am - 5pm. 01404 43201 / hybrid-devon.co.uk. "Katarzyna's paintings meld graphic, patterning of forms with loose strokes of paint, recalling the folk art tradition. She brings work by craftspeople, makers and painters who fit with her aesthetic."

Above: Katarzyna Klein 'Spring Bulb with Pear' (Acrylic on canvas panel, 30 x 30 cm)

THIS SEASON AT

GALLERY ON THE SQUARE



John Boyd



Debra Sweeney



Colin Willey



Alan Green



Bridget Syms

Queen Mother Square, Poundbury, Dorchester DT1 3BL

Mon-Sat, 9.30am to 5pm; Sundays: 10am to 4pm 01305 213322 www.gallerypoundbury.co.uk

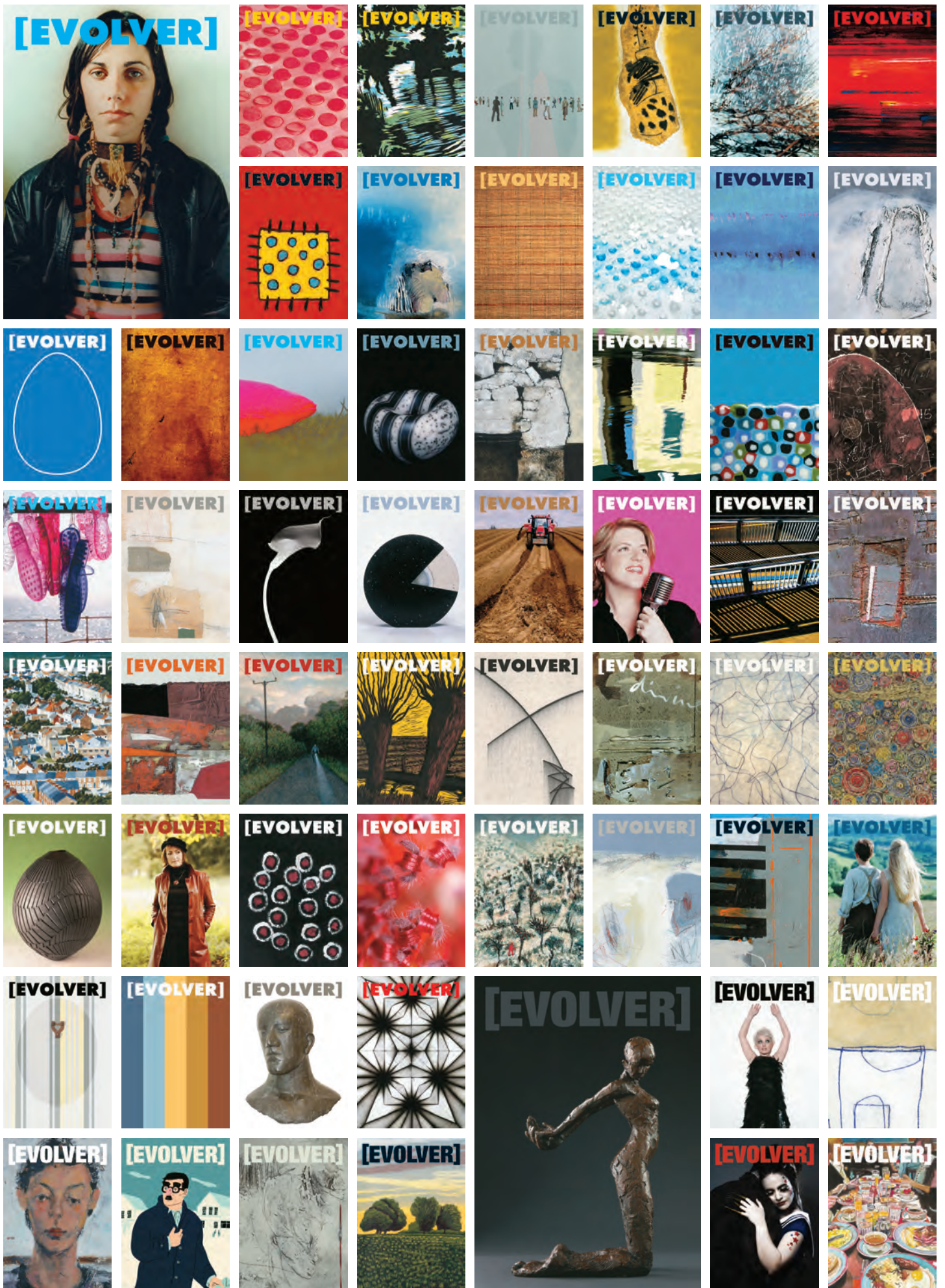

CELEBRATING TWENTY YEARS OF EVOLVER FRONT COVERS: 1 PJ Harvey 2 Julia Keyte 3 Peter Ursem 4 Steven Marshall 5 Ursula Leach 6 Andrew Henon 7 Martyn Brewster 8 Brian Rice 9 John Skinner 10 Nicholas de Serra 11 Bronwen Gwillim 12 Suzanne Partridge 13 Brian Graham 14 Gavin Turk 15 Amanda Wallwork 16 Sian Bonnell 17 Tim Andrews 18 Paul Jones 19 Peter Hardie 20 Aline Johnson 21 Brian Rice 22 Maisie Hill 23 Angela Charles 24 Susie Needham 25 Chris Dunsheath 26 Jenny Graham 27 Clare Teal 28 Colin Bell 29 Robert Woolner 30 Ron Jesty 31 Jeremy Gardiner 32 James Lynch 33 Peter Ursem 34 Ray Malone 35 Andrew Crane 36 Fiona Robinson 37 Janet Perrior 38 Ashraf Hanna 39 Julie Dunn 40 Brian Rice 41 Roger Smith 42 Simon Garden 43 Angela Charles 44 Day Bowman 45 Cider with Rosie 46 Una Woodruff 47 Gilbert Quick 48 Elisabeth Frink 49 Rachael Nee 50 Carol Peace 51 Little Boots 52 Tony Martin 53 John Wragg 54 Paul Blow 55 Brian Graham 56 Peter Ursem 57 Love and War 58 Leo Davey

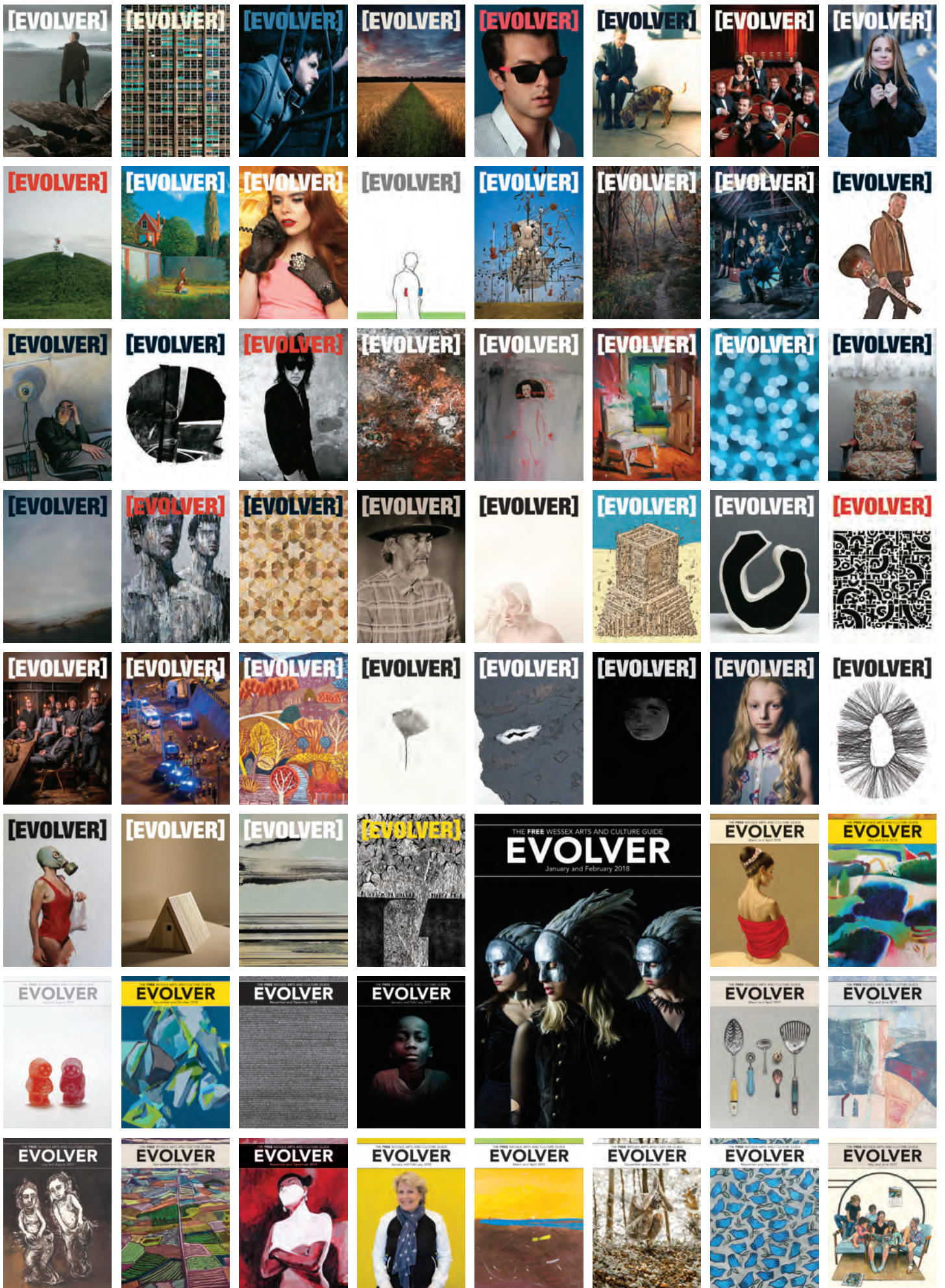

59 Andy Whale 60 Barry Cawston 61 Jon Boden 62 Nigel Lord 63 Mark Ronson 64 Andrew Bolton 65 Ukulele Orchestra 66 Joanna MacGregor 67 Hyunmin Ryu 68 Martin Grover 69 Paloma Faith 70 Malcolm Andrews
 71 Harmonic Fields 72 Barry Cawston 73 Bellowhead 74 Billy Bragg 75 David Cobby 76 Oliver Teagle 77 John Cooper Clarke 78 Lone Parkin 79 Lisa Wright 80 Paul Wright 81 Lisa Kibble 82 Zoë Barker 83 Simon Ledson
 84 Carl Melegari 85 Rose Vickers 86 Howe Gelb 87 Jo Bannon 88 Moose Allain 89 Sandra James 90 Peter Lawrence 91 Broken Brass Ensemble 92 Jimmy Cauty 93 Liz Somerville 94 Linn O'Carroll 95 Sarah Hitchens 96 Stuart Mitchell
 97 Carolyn Mendelsohn 98 Simon Hitchens 99 Steven Lindsay 100 Russell Denman 101 Anna Morris 102 Sandra Cocks 103 Macbeth 104 Katya Gridneva 105 Gerry Dudgeon 106 Oriane Le Cheminant 107 Georgina Towler
 108 Hanna Margetson-Rushmore 109 The Dark 110 Rachel Ross 111 Jeremy Gardiner 112 Debbie Lee 113 Liz Somerville 114 Millie Gleeson 115 Sandi Toksvig 116 Sally McLaren 117 Grazyna Wikierska 118 Percy Lizzard 119 Leo Davey

Safari

Online and Gallery Exhibition of New Paintings
from the wild animal kingdom of Africa by
MOISH SOKAL



Sparring Practice

Watercolour 16" X 20"

The Malthouse Gallery

East Lambrook Manor Gardens, Somerset TA13 5HH
5th June - 17th July • Tuesday to Saturday 10am - 5pm • COVID Safe
www.moishsokal.co.uk • Phone 01935 881350



CONTEMPORARY ART EXHIBITION

Alchemy

Artefacts Reimagined

Dorset Museum, Dorchester
28 May – 5 September 2021

A compelling exhibition inspired by objects
from four museums.

The artworks, all in gold or white, were created by
Ann-Marie James with techniques including drawing,
painting, printmaking and gilding. The artworks are for sale
and a share of the proceeds will go to Wessex Museums.
www.wessexmuseums.org.uk/Alchemy

Wessex Museums Trust is a Charitable Incorporated Organisation 1171104

Landscape : Field by Field 15th May-15th July



Laura Sanderson www.shreenwatergallery.co.uk Mere BA12 6EB

In Pursuit of Spring

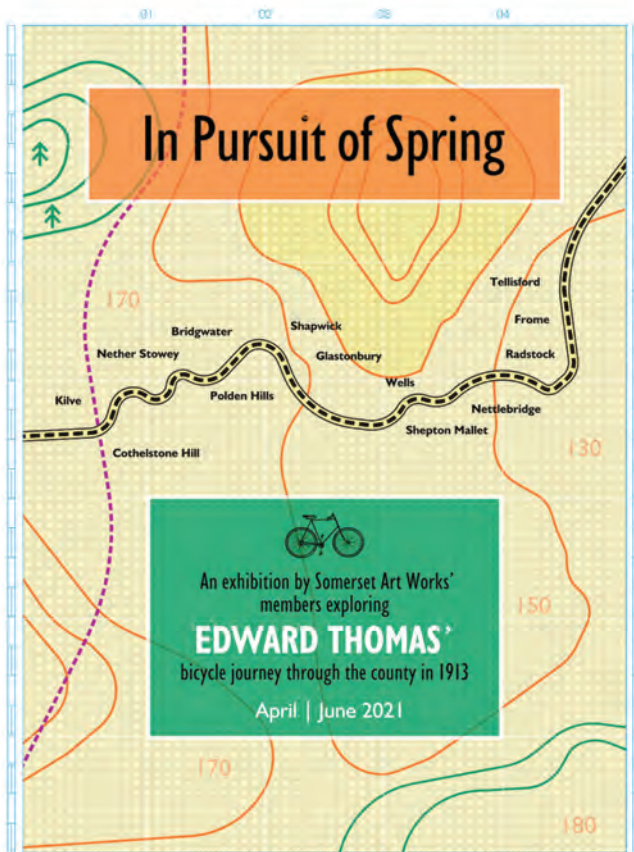

An exhibition by Somerset Art Works' members exploring
EDWARD THOMAS'
bicycle journey through the county in 1913
April | June 2021

galleries | round tower | studios | shop | cafe
2 Bridge Street, Frome BA11 1BB | 01373 473980

www.blackswanarts.org.uk
Registered Charity No.292463



saw
somerset
art works



BLACK SWAN ARTS
Little Toler Books

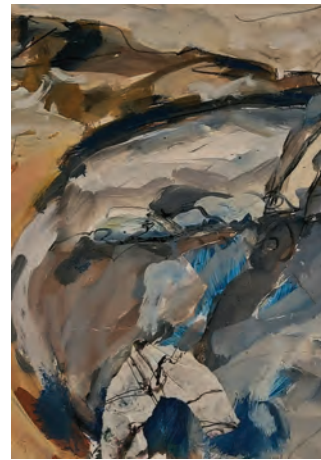

ART AND SOUL CONNECTION

One day workshop
22nd May 2021

Nurture your creative
authenticity

Speak and listen to the
stories of your artworks and
the stories of your heart

Covid safe. Max 6.

Full details at
valstephenson.co.uk

or email
valstephenson15@gmail.com

Bat Print Studio

Beautiful open access printmaking
facilities in Frome, Somerset.
www.batprintstudio.com

Contact: 07443491801



VISUAL ARTS

Please check venue opening times and access before travelling



MOISH SOKAL: 'SAFARI'

5 June - 17 July

East Lambrook Manor Gardens, EAST LAMBROOK, South Petherton, TA13 5HH. Tuesday - Saturday 10am - 5pm. 01935 881350 / moishsokal.co.uk.

"Online and gallery exhibition of new paintings from latest Safari trips to Africa showing the wild animal kingdom and its people - in contrast to local scenes in lockdown Somerset."

MIKE PERRY: 'LAND / SEA'

8 June - 1 August

Ocean, Queens Drive, Exmouth, EX8 2AY. 9am - 5pm. 01395 266500 / oceanexmouth.co.uk. See 20 May - 14 August.

'LIVING WITH COLOUR'

9 - 15 June

The Gallery, Shaftesbury Arts Centre, Bell Street, SHAFTESBURY, SP7 8AR. Monday - Saturday 10am - 4pm. 01747 855243 / shaftesburyartscentre.org.uk.

URSULA LEACH

12 June - 10 July

The Art Stable, CHILD OKEFORD, Blandford, DT11 8HB. Thursday - Saturday 10am - 3pm. 01258 863866 / theartstable.co.uk. *Paintings and prints.*

PAULINE SAYERS: 'LYME LIGHT: WHERE SEA MEETS SKY'

22 June - 1 August

Rotunda Gallery, Lyme Regis Museum, Bridge Street, LYME REGIS, DT7 3QA. £5.95. Wednesday - Saturday 10am - 4pm. 01297 443370 / lymeregismuseum.co.uk.

"Pauline's atmospheric paintings capture the ever-changing sea, sky and coast around Lyme Bay, as observed during the lockdown year."

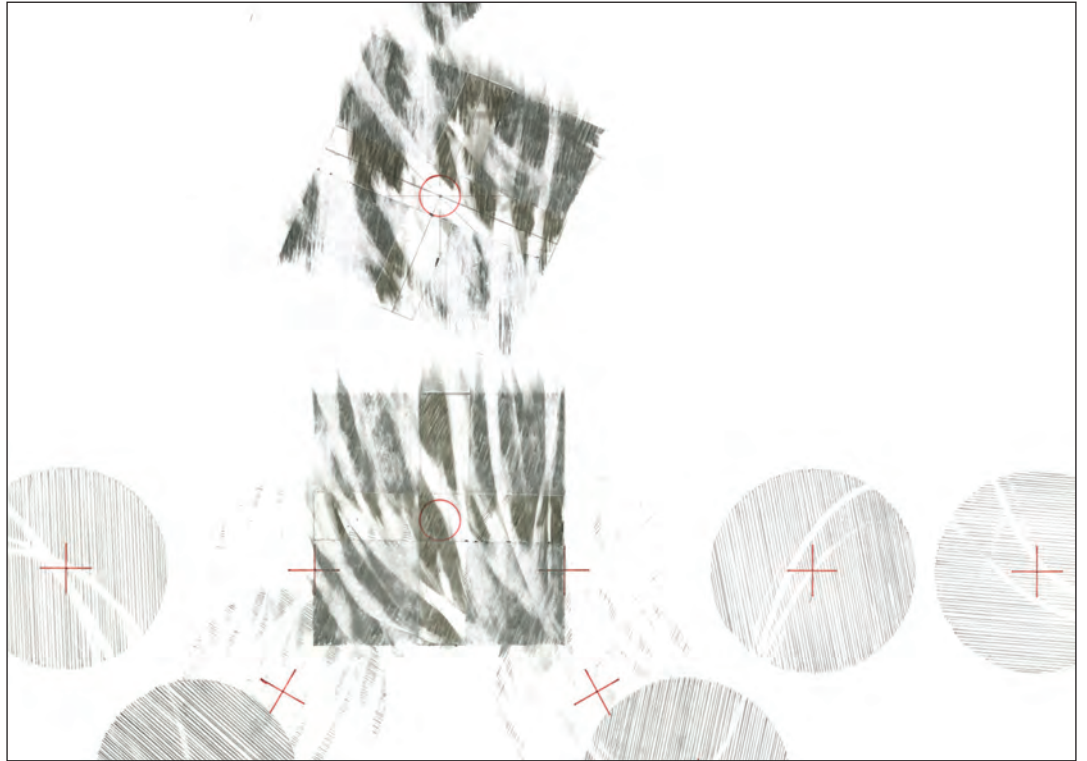

DAVID SMITH 'THIS IS WHERE THE PARTY ENDS'

NIGEL DAWES AND DAVID SMITH: WORSE THINGS HAPPEN AT SEA

"Bringing together the work of David Smith and Nigel Dawes can only produce a show that is intriguing, elegant, and beguiling. Dawes uses discarded and rediscovered plastic components to construct quirky, humorous, and slightly disturbing sculptural assemblages, or arranges identical but uniquely sea-worn plastic items into beautiful series. Smith's intimate, mesmeric drawings use repetitive elements that have been erased, redacted, or distorted by chance actions: traces of past events that read like DNA sequences or archaeological crop marks. Both artists create work evoking the landscape and suggesting hidden stories, frequently imposing rules to frame their ideas yet allowing serendipity and coincidence to be a catalyst. Their materials may be quite different, yet they share a pattern language and similar aesthetic. This results in an exhibition that is intellectually stimulating, visually intriguing and emotionally calming. If you love minimalist, non-representational art with a conceptual flavour, Smith and Dawes deliver the individuality and creativity you seek. If that is not usually your style, be brave and visit anyway, you may be pleasantly surprised."

23 - 29 June: Malthouse Gallery, The Town Mill, Mill Lane, LYME REGIS, DT7 3PU. 10.30am - 5pm. 01297 444042 / townmill.org.uk.

'BRISTOL FACES #3'

25 - 27 June

Hours, 10 Colston Yard, BRISTOL, BS1 5BD. Friday 6 - 9pm, Saturday and Sunday 11am - 5pm. 07766 054659 / hours-space.com. *"Portraits by Varosha Lamb and Sophie Howard."*

SAMI GREEN X SIMIAH + SOPHIA GAZLA: 'EMERGENTISM'

3 - 7 July

D-Unit Studios, Durnford Street, Ashton Gate, BRISTOL, BS3 2AW. 10am - 6pm. 07817 202003 / dunit.space. *"Abstract artworks in kaleidoscopic colour."*

HELEN SIMPSON: 'PETAL POISE'

24 July - 14 August

East Lambrook Manor Gardens, EAST LAMBROOK South Petherton, TA13 5HH. Tuesday - Saturday 10am - 5pm. 01460 240328 / eastlambrook.com. See 1 - 29 May.

**SUBSCRIBE TO EVOLVER
ONLINE**
evolver.org.uk

FREE EVOLVER LISTINGS

Exhibition and performance listings should be emailed to:
listings@evolver.org.uk

Please supply information (in upper and lower case) in the following order:
Event. Date(s). Venue, address (including postcode). Times. Admission fee (if any). Contact number / website. Up to 30 words about the event.

Once Upon a Time in Animation
Celebrating 30 years of the National Centre for Computer Animation
Temporary Exhibition 22 May - 4 July 2021
poolemuseum.org.uk



SERENA CURMI

Three women dressed in demure Victorian high-necked dresses look out across the years from these tiny portraits. Despite their vulnerability these are strong faces, they defy their reduction to the anonymity of a number. The artist gives them back their dignity and makes them visible again. These paintings of unnamed women won for SERENA CURMI the Evolver Wessex Artist Prize in the Royal West of England Academy 168th Open exhibition.

Curmi is not a portrait painter. She trained as an illustrator at Falmouth, but abandoned illustration for Fine Art, initially 'making painterly and ethereal paintings of women but not from photographs'. The seismic change to her life when she became a mother led her to rethink her practice as well as her life. She turned to landscape, making paintings of the mountains she had encountered during her extensive travels to locations as far apart as Patagonia, Banff in Canada and New Zealand. Simultaneously she started the asylum portraits using 'a similar monochromatic palette for both subjects' and in both referencing old photography.

Her interest in people incarcerated in asylums was triggered by an article she read about Bethlem Hospital in London. Her initial research led her there and she spent a day in their archive, examining the admission books from the late 1800s.

Returning home Curmi visited Bristol Archives, which house The Bristol Asylum records, to continue her research. Many of the photos were damaged, but of those that were usable it was often the expression on a face, hinting at their emotional state, that arrested her attention. The reasons for an individual's admission and notes about their behaviour and treatment made sobering reading. The most common diagnosis was 'Melancholia' which seems, since ancient times, to have been used as a catch-all term to describe a range of physical and mental ailments.

This self-imposed project, although intended as a sideline to her main landscape work, began to haunt her. She wandered the streets of Bristol finding the houses where these people had lived, feeling that it provided an added

dimension to her understanding of the face before her. Concealing the identity of her subjects was deliberate, and their anonymity emphasises the fact that once admitted these people no longer had an identity. Curmi felt that she was 'tapping into our deep fears that it could have been any one of us, had we lived during that time'. She started reading about Victorian London and the social implications of Victorian morality, but she is wary of the pitfalls of the project developing beyond the visual to a time-consuming examination of Victorian social mores.

She has produced dozens of these little paintings of both men and women, working in oils using thinners, so the process is more akin to the technique of watercolour than that of oil painting. In her mountain paintings, the scale is larger and less delicacy is required so she pushes the paint around with rags rather than using fine sable haired brushes. The portraits are worked on ten centimetre square sanded board, which provides a very smooth surface but enough tooth remains to hold the paint. It helps to retain the faded sepia quality so typical of early photography.

Many of the images were taken outside set against a backdrop of bushes or a brick wall, presumably the garden of the asylum. Given that they were taken in the early days of photography, the available equipment would have necessitated daylight. The photos are decontextualised by removing the backgrounds and consequently standardising them in a way that emphasises the consequences of an individual's institutionalisation.

It was a new departure for Curmi to work directly from photographs. She makes numerous preparatory pencil drawings from these tiny images in order to learn the contours of a face and absorb the expression. The result is powerful, sensitive portraits of women who were deprived of their freedom and largely forgotten by society. Poignantly they are now remembered, immortalised in paint, but are still only identified by a number.

Fiona Robinson

serenacurmi.com



L-R: 'BRISTOL LUNATIC ASYLUM CASE STUDIES 13 + 14 + 15'

HESTERCOMBE GALLERY

Contemporary art in reclaimed spaces

17.5.21 - 25.7.21

LANDSCAPE PORTRAIT: NOW AND THEN

C.W. Bampfylde	Ken Kiff
Patrick Caulfield	Leon Kossoff
John Coplans	Sarah Lucas
Susan Derges	Jo Lathwood
Gilbert and George	Anna Liber Lewis
Rev John Eagles	Henry Moon
William Hoare	Trish Morrissey
Andy Holden	Jane Mowat
Derek Jarman	Alek O
Claudette Johnson	Susie Olczak
Balraj Khanna	Andy Warhol

Please check website for tickets before travelling



Supported using public funding by
**ARTS COUNCIL
ENGLAND**

Art Fund_



hestercombe.com/gallery

Image: Susan Derges, The Observer and the Observed, 1992, Gelatin silver print © the artist

**FROME
OPEN
ART
TRAIL**

3-11 July 2021
11am - 5pm

www.fromeopenarttrail.co.uk
email: frome-open-art-trail.co.uk

Petal Poise

Oil paintings and pastels by
Helen Simpson

helensimpsonartist.co.uk

1st May - 29th May and 24th July - 14th August
Tuesday to Saturday - 10am to 5pm - Free entry to exhibition

Malthouse Gallery, East Lambrook Manor Gardens
Silver Street, East Lambrook
South Petherton
Somerset TA13 5HH

DORSET ART WEEKS

22 May - 6 June 2021



NORRIE DE MONTIGNY (VENUE 114)



FRANNY OWEN (VENUE 97)



KIT BENWELL (VENUE 7)

This year the team, artists and makers behind DORSET ART WEEKS bring you a slightly different version of this highly anticipated biennial event.

For artists and makers who plan to open their studio doors in a normal fashion, expect things to look a little different, with many resourcefully using outdoor space! Some venues will be by appointment only, with others online for DAW 2021.

The three different ways you can see and experience all these brilliant venues will be clearly labelled on the new Dorset Art Weeks app and website. Both enable you to browse by artform and include links to artist's own platforms to find more information and facilitate sales.

This event is being run in partnership with EVOLVER. The DORSET ART WEEKS MAGAZINE 2021, featuring all venues taking part - in whatever form, is now available at all Evolver outlets throughout the region.

For those that want to enjoy DAW 2021 from the comfort of their own home, there will be online events such as studio visits, artist talks and demonstrations to get involved in.

However you discover Dorset Art Weeks this year, we hope the wonderful breadth of talent this county has to offer will continue to inspire you, we feel lucky to have so many talented artists and makers on our doorstep!

Whenever you visit, please wear a mask and respect the 2 metre distance rule and all sanitising arrangements that are in place.

The Dorset Art Weeks App is available free via the App Store and Google Play. For more information and news, follow @dorsetartweeks on Instagram, Facebook and Twitter. We look forward to sharing the great visual art and craft on offer.

Megan Dunford

dorsetartweeks.co.uk



DORSET ART WEEKS 2021
Saturday 22 May - Sunday 6 June

Jim Hunter

First floor galleries

Group 7

New ground floor gallery and café

Café

Coffee, teas and cakes

New for DAW! Madjeston Farm ice cream!



The Slade Centre, The Square, Gillingham, SP8 4AY
10am - 5pm • 07775 431652 • sladecentre.com

VENUE 160



Greta Berlin

I work in steel. *Indomitable Woman* is approximately 8 feet tall and carrying a dinosaur on her head. She is a development of the piece I made in 2019 to go on the coastal path between Lyme and Charmouth.

Dodpen Cottage, Fishpond, Bridport, DT6 6NW
Tel: 01297 678462
Website: gretaberlinsculpture.com



Somerset Open Studios

18 SEPTEMBER - 3 OCTOBER 2021

Over 200 studios and spaces across Somerset open their doors this autumn
+ events, activities, films and talks
in person and online

somerstartworks.org.uk

Image: Naomi Kendall

SCiW
somerset
art works



DAW 2021 VENUE 90

Jane Burden

Wessex Barn, 8 Dorchester Road,
Frampton, Dorset DT2 9NB
01300 321501 • 07877 612031
janeburden.co.uk

ART, FOOD AND ACCOMMODATION
ALL IN ONE PLACE



WHITE STONES

13a Easton Street, Portland, Dorset DT5 1BS
whitestonesportland.com
01305 561597 • dnartuk@gmail.com

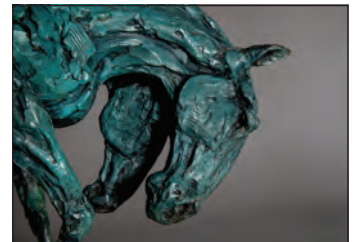

VENUE 46

Jane Shaw

Showing with Polly Cazalet
The Dower House, Higher
Houghton, Winterborne
Houghton, Dorset DT11 0PG
01258 881344 • 07931 772387
janeshawsculpture.com



DAW 2021 website



DAW 2021 app



PERCY LIZZARD

Dorset Art Weeks Venue 117

LIZZARD GALLERY

White House Farm, Shaftesbury Road,
Motcombe, Shaftesbury,
Dorset SP7 9NR
07979 590790
22 May – 6 June
Open 10 – 4 every day



Elaine Collett VENUE 81

Colour and line: joyful exuberance, reflective layers
Painting, drawing, print

10 Fiddleford, Sturminster Newton, DT10 2BX
11am - 5pm and by appointment
01258 472844 / 07787 522597
emcollett@hotmail.com • dorsetshire.com/emc
@elainemcollett



VENUE 42

CHAPEL IN THE GARDEN

Unitarian Chapel in the Garden, 49 East Street,
Bridport, Dorset DT6 3JJ

Claudia Dharamshi: 07741 471466 / claudiadharamshi.com
Esther Jeanes: 07788 523897 / estherjeanes.com
Malcolm Giladjian: 07547 854807 / giladjian.co.uk



Corrina Cooper

Vase 2021 – Acrylic on Canvas

Cooper uses a mixture of geometric design and bright colours to capture the attention of the viewer and encapsulate a fragmented reality
Visit www.corrinacooper.co.uk or email contact@corrinacooper.co.uk for more information and follow @corrinacooperart on Instagram



DORSET ART WEEKS
VENUE 29

Take 4 Artists

John Austin-Williams
Barbara Davis
Dick Hewitson
Joan Scott

The Fine Foundation Gallery
Durlston Castle
Durlston Country Park
Lighthouse Road
Swanage
Dorset BH19 2JL
01929 424443



DORSET ART WEEKS

See dorsetartweeks.co.uk for opening times, event information and updates



PAUL CLEDEN (VENUE 1)



BARBARA FULFORD-DOBSON (VENUE 136)



KATHERINE MESSAGE (VENUE 27)



CLARE WILSON (VENUE 164)



NESTA RENDALL DAVIES (VENUE 68)



FRANCES HATCH (VENUE 41)



JANE SHAW (VENUE 46)



JANE BURDEN (VENUE 90)



GRETA BERLIN (VENUE 160)

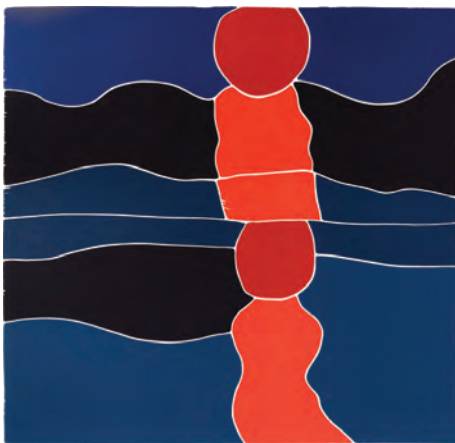

Philip Sutton RA

WOODCUTS 1962 – 1976
22 May to 26 June

The Philip Sutton Gallery
6a St Michael's Trading Estate
Foundry Lane
Bridport DT6 3RR

Open Wednesday to Sunday
11 - 1.30 and 2 - 5

philipsuttonra.com
info@philipsuttonra.com



MUSIC + PERFORMANCE

May and June 2021



FERIO SAXOPHONE QUARTET

"As one of the leading British saxophone quartets among the new generation of artists, the Ferio Saxophone Quartet - Huw Wiggin, Ellie McMurray, Anthony Brown and Katie Samways - consistently receives a highly enthusiastic reception from audiences and critics alike. Winner of the 2015 Royal Over-Seas League's Ensemble Competition, the quartet was also a Park Lane Group Artist and St John's Smith Square Young Artist for 2016 - 2017."

18 June: Bridport Arts Centre, South Street, BRIDPORT, DT6 3NR. 11.15am. 01308 424204 / bridport-arts.com.

18 June: Ilminster Arts Centre, The Meeting House, East Street, ILMINSTER, TA19 0AN. 8pm. 01460 54973 (from 18 May).

19 June: The Dance House, Gouldsbrook View, North Street, CREWKERNE, TA18 7AL. 6.45pm / 01460 75928 / 01823 252658

concertsinthewest.org



SHERBORNE TIMES

A MONTHLY CELEBRATION OF PEOPLE, PLACE AND PURVEYOR

OUT NOW
AND ONLINE

sherbornetimes.co.uk

MUSIC + PERFORMANCE

Please check venue opening times and access before travelling



PASTURES NEW: MORE SONGS FROM THE STAGE

"Socially distanced, open-air recital featuring Grace Lovelass (mezzo-soprano, above), Matt Connolly (tenor), and Toby Nelms (piano). Advance tickets only. Please bring a rug or folding chair."

23 May: Maumbury Rings, DORCHESTER, DT1 1QN. 3pm (gates 2.30pm). £10. ticketsource.co.uk/john-barclay-entertainments/ / 01929 554959 / johnbarclayink.com.

6 June: The Amphitheatre, Holme for Gardens, WAREHAM, BH20 6AQ. 3pm (gates 2pm). £14. ticketsource.co.uk/john-barclay-entertainments/ / 01929 554959 / johnbarclayink.com.

'CIRCUS OF HORRORS'

28 May

Lighthouse, 21 Kingland Road, POOLE, BH15 1UG. 7.45pm. 01202 280000 / lighthousepoole.co.uk. "A celebration of 25 years on the road with an amazing amalgamation of acts, driven by a rock'n'roll soundscape, a show that will have you sat on the edge of your seat when not falling off it with laughter."

'COMEDY CLUB 4 KIDS'

29 May

Amphitheatre, Lighthouse, 21 Kingland Road, POOLE, BH15 1UG. 2pm. 01202 280000 / lighthousepoole.co.uk. "Cracking entertainment for everyone over the age of six."

TWO MAN TRAVELLING MEDICINE SHOW + AMIE WRIGHT + JORDAN WATTS

29 May

Amphitheatre, Lighthouse, 21 Kingland Road, POOLE, BH15 1UG. 7pm. 01202 280000 / lighthousepoole.co.uk. "The curators of our regular monthly showcase for new and unsigned music talent are itching to share their latest discoveries with an audience."

TROY HAWKE + NATHAN EAGLE + JIM CAMPBELL

12 June

Amphitheatre, Lighthouse, 21 Kingland Road, POOLE, BH15 1UG. 7pm. 01202 280000 / lighthousepoole.co.uk. Comedy.

'TIME FLIES'

23 - 26 June

The Rondo Theatre, St Saviour's Road, Larkhall, BATH, BA1 6RT. Wednesday - Saturday 7pm (Saturday matinee 2pm). £14 / £12. 03336 663366 / bathdrama.com. "An evening of David Ives one act comedies."

SAVING GRACE + THE RAILS

25 June

Lighthouse, 21 Kingland Road, POOLE, BH15 1UG. 7.30pm. 01202 280000 / lighthousepoole.co.uk. "Saving Grace is a co-operative featuring Robert Plant and Suzi Dian (vocals), Oli Jefferson (percussion), Tony Kelsey (mandolin, baritone and acoustic guitars) and Matt Worley (banjo, acoustic and baritone guitars, cuatro) in glorious harmony reworking a diverse selection of cover versions."

'JAZZ IMPROMPTU'

25 June

Tinleton Gallery, The Old School House, Tinleton, DORCHESTER, DT2 8QR. 7.30pm. £15. 01305 848909 / tinletongallery.com. "Mike Denham (piano) and Trevor Whiting (clarinet and saxophone)."



MIKE DENHAM

26 June

Tinleton Gallery, The Old School House, Tinleton, DORCHESTER, DT2 8QR. 7.30pm. £15. 01305 848909 / tinletongallery.com. "Solo piano performance."

WOOLLEY & WALLIS

EST. 1884

THE HORATIO'S GARDEN CHARITY AUCTION OF MODERN ART



ONLINE ONLY

15th-30th May 2021

ENQUIRIES

Clare Durham | +44 (0)1722 424507
cd@woolleyandwallis.co.uk

Miranda Creswell
Swimming Through (detail)
Watercolour and
gouache on paper
76cm x 56cm
Estimate £800-1,200*

www.woolleyandwallis.co.uk

*VAT may be applicable on some lots

www.horatiogarden.org.uk/auction

MUSIC + PERFORMANCE

Please check venue opening times and access before travelling

'CLOUDSCAPES'

26 June
Amphitheatre, Lighthouse, 21 Kingland Road, POOLE, BH15 1UG. 11.30am, 12.15am, 1pm, 2.15pm, 3pm and 3.45pm. 01202 280000 / lighthousepoole.co.uk. "Lorna Rees stages her duologue for performer and clouds as audiences lie on beanbags and contemplate the ever-changing parade of clouds while listening to a story laced with clouds."

CARLEY VARLEY + MARCO DI GAETANO + TIME SOMERFIELD + JAZZ WRANN & THE RUBY WELTS

3 July

Amphitheatre, Lighthouse, 21 Kingland Road, POOLE, BH15 1UG. 1pm. 01202 280000 / lighthousepoole.co.uk. "The regular monthly unsigned music showcase sets up a very special afternoon bill with a festival feel in the open air."

LEE RASDELL DOVE + CHERRY MORRIS + PLASTIC JEEZUS

3 July

Amphitheatre, Lighthouse, 21 Kingland Road, POOLE, BH15 1UG. 7pm. 01202 280000 / lighthousepoole.co.uk. "After the afternoon comes the evening as Live and Unheard continues with the cream of the region's unsigned music talent."

'THE WINTER'S TALE'

5 - 10 July
Cleeve House, SEEND, SN12 6PG. Monday - Friday 7.45pm (gates 6.30pm), Saturday 2pm (gates 12.30pm) and 7.45pm (gates 6pm). £22.50 / £10. 07780 938107 / shakespearealive.com. "Shakespeare Live's fabulous outdoor production of this great drama, full of searing jealousy, romance, tension, laughter, music and dance and a fairytale happy ending, with Covid-secure seating in two marquees."

AAKASH ODEDRA COMPANY: 'RISING'

7 July
Lighthouse, 21 Kingland Road, POOLE, BH15 1UG. 7.30pm. 01202 280000 / lighthousepoole.co.uk. "Highly acclaimed Asian dance company."

SLAPSTICK PICNIC: 'THE IMPORTANCE OF BEING EARNEST'

9 July

Amphitheatre, Lighthouse, 21 Kingland Road, POOLE, BH15 1UG. 7pm. 01202 280000. "Slapstick Picnic present their own summer tea party take on Oscar's classic comedy."



LUKE WRIGHT: THE BALLAD SELLER

"Expect scandal, excess, and beautifully flawed humanity as Luke Wright shares stories culled from Georgian street ballads rewritten for the modern ear."

12 June: Amphitheatre, Lighthouse, 21 Kingland Road, POOLE, BH15 1UG. 2.30pm. 01202 280000 / lighthousepoole.co.uk.

FRANK SKINNER: 'SHOWBIZ'

9 July
Lighthouse, 21 Kingland Road, POOLE, BH15 1UG. 7.30pm. 01202 280000 / lighthousepoole.co.uk.

'CLASSICAL IMPROMPTU'

9 and 10 July
Tinclon Gallery, The Old School House, Tincleton, DORCHESTER, DT2 8QR. 7.30pm. £15. 01305 848909 / tinctongallery.com. "Melissa Phelps (cello) & Caroline Palmer (piano)."

ROB DEERING + BEN KEENAN + NJAMBI MCGRATH

10 July

Amphitheatre, Lighthouse, 21 Kingland Road, POOLE, BH15 1UG. 7pm. 01202 280000 / lighthousepoole.co.uk. Comedy.

'BLINDNESS'

12 - 17 July
Lighthouse, 21 Kingland Road, POOLE, BH15 1UG. 1pm, 3.15pm, 6.15pm and 8.30pm. 01202 280000 / lighthousepoole.co.uk. "The critically lauded - and chillingly timely - Donmar Warehouse production based on the apocalyptic novel by Jose Saramago about an epidemic of blindness and the rapid disintegration of society."



NINEBARROW

17 July
Amphitheatre, Lighthouse, 21 Kingland Road, POOLE, BH15 1UG. 7.30pm. 01202 280000 / lighthousepoole.co.uk.

ADAM KAY: 'THIS IS GOING TO HURT'

22 July
Lighthouse, 21 Kingland Road, POOLE, BH15 1UG. 7.30pm. 01202 280000 / lighthousepoole.co.uk. "Stand-up and music."



MOSCOW DRUG CLUB

24 July
Amphitheatre, Lighthouse, 21 Kingland Road, POOLE, BH15 1UG. 7.30pm. 01202 280000 / lighthousepoole.co.uk. "The very welcome return of the party-starting rabble rousers."

4 COLOURS
to make a
THOUSAND
SHADES

#COLOURINGYOURFUTURE

S&G
STEPHENS & GEORGE
PRINT GROUP

WWW.STEPHENSANDGEORGE.CO.UK
01685 388888 | SALES@STEPHENSANDGEORGE.CO.UK

GOAT MILL ROAD | DOWLAIS | MERTHYR TYDFIL | CF48 3TD

FOLLOW US ON TWITTER @SandGPrintGroup



Concerts IN THE West

www.concertsinthewest.org

18 JUNE TO 21 NOVEMBER 2021
BAROQUE TO CONTEMPORARY
CONCERTS IN THE WEST - 16TH SEASON

THE TOURS WILL TAKE PLACE UNDER GOVERNMENT COVID REGULATIONS.

- 18, 19 JUNE **FERIO SAXOPHONE QUARTET**
 HUW WIGGIN - ELLIE MCMURRAY
 ANTHONY BROWN - KATIE SAMWAYS
- 23, 24 JULY **CREATING CARMEN**
 TO INCLUDE ANDREWS MASSEY DUO
 FRANCISCO CORREA
- 3, 4 SEPTEMBER **LINOS PIANO TRIO**
 PRACH BOONDISKULCHOK
 KONRAD ELIAS TROSTMANN
 VLADIMIR WALTHAM
- 30 SEPTEMBER
 1, 2, 3 OCTOBER **EMMA HALNAN & EBLANA STRING TRIO**
 JONATHAN MARTINDALE - LUCY NOLAN
 PEGGY NOLAN
- 5, 6 NOVEMBER **RIYAD NICOLAS PIANO**
- 19, 20, 21 NOVEMBER **TRIO KLEIN**
 KAMILA BYDLOWSKA - SHIRY RASHKOVSKY
 ELLA RUNDLE

2021 CHAMBER MUSIC MINI-TOURS IN DORSET AND SOMERSET
concertsinthewest@gmail.com - 01823 252658
 CATHERINE MADDOCKS DIRECTOR



PLEASE CHECK THE WEBSITE FOR UPDATES AND DETAILS

bespoke picture frames.
Made to Last.



mount
mount-art.co.uk



Vinyl Van

We are a funky, independent record shop stocking a great range of new and preloved vinyl, specialising in Reggae, Hip Hop, Soul, Funk, World, Electronic, Jazz, Blues, Alternative, Indie, Rock, Pop and more

8a Pope Street, Brewery Square, Dorchester, DT1 1GW
 Tuesday to Saturday from 10am

PASTURES NEW

more songs from the stage

Grace Lovelass mezzo-soprano
Matt Connolly tenor
Toby Nelms piano

.....

Sunday 23rd May, 3pm
 Maumbury Rings, Dorchester
 £10 inc. booking fee

.....

Sunday 6th June, 3pm
 Holme for Gardens
 Amphitheatre, Wareham, Dorset
 £14 inc. booking and visit to gardens

.....

Book: www.ticketsource.co.uk/john-barclay-entertainments



No.1 Independent Record Shop in the South West
 LONG LIVE VINYL



New vinyl releases and re-issues

Records of all types bought and sold

Open Wednesday to Saturday 10am - 5pm

01308 458077 • clocktowermusic.co.uk
 10a St Michael's Trading Estate, Bridport, Dorset DT6 3RR



THE CROWN HOTEL POOLE
 23 Market Street, Poole, BH15 1NB

Tucked away in Old Town Poole

HOMEMADE SEASONAL A LA CARTE MENU
 MUSSEL TREASURY • SPECIALS • LITE BITES

crownhotelpoole.co.uk • 01202 673127

EVOLVER SPONSORS AND OUTLETS



EVOLVER IS AVAILABLE FREE AT THE FOLLOWING WESSEX OUTLETS:

ABBOTSBURY: Dansel Gallery. **AXMINSTER:** Axminster Arts Café, Sublyme Café. **BATH:** Art Salon, Bath Artists' Studios, Beaux Arts, Edgar Modern Gallery, Fringe Arts, Holburne Museum of Art, Michael Tippett Centre, University of Bath, Victoria Art Gallery. **BERE REGIS:** Cyril Wood Court. **BLANDFORD:** Bryanston Arts Centre, Forum Café, Forum Framers. **BOURNEMOUTH:** All Fired Up, Artcetera, Flux Art Supplies, Miramar Hotel, Pavilion Dance, Royal Bath Hotel, Russell-Cotes Museum & Art Gallery. **BOWER HINTON:** The Hollies Hotel. **BRADFORD ON AVON:** Wiltshire Music Centre. **BRIDGWATER:** Bridgwater Arts Centre, Clayhill Arts, Engine Room. **BRIDPORT:** Beach & Barnicott, Bridport Arts Centre, Bridport Old Books, Bridport Music Centre, The Bull Hotel, Clocktower Music, Literary and Scientific Institute, Lyric Theatre. **BRISTOL:** Bocabar, Bristol Fine Art, Centrespace, Colston Hall, Create Centre, Folk House, Jamaica Street Artists, Lime Tree Gallery, Bristol Old Vic, PRSC Gallery, RWA, Spike Island, St George's, Tobacco Factory, Trinity Centre, UWE, Watershed. **BROADWINDSOR:** Craft & Design Centre. **BRUTON:** Bruton Art Factory, Bruton Castle, At The Chapel, Hauser and Wirth. **BUDLEIGH SALTERTON:** Brook Gallery. **BURNHAM ON SEA:** Princess Theatre & Arts Centre, Seabreeze Gallery. **CASTLE CARY:** Bailey Hill Bookshop, David Simon Gallery, Trowbridge Gallery. **CHARD:** Art Café, Barleymow's, Hornsbury Mill Hotel. **CHEDDAR:** Sketch Café. **CHEDDON FITZPAINE:** Hestercombe Gallery. **CHRISTCHURCH:** Hatch Gallery, Hayloft Gallery, Red House Museum, Regent Centre. **CLEVEDON:** Fizz Gallery. **CONGRESBURY:** Church House Designs. **CORFE CASTLE:** Boilerhouse Gallery, Gallery 41, Morton House Hotel. **CORSHAM:** Pound Arts. **CREWKERNE:** Phoenix Books. **CROCKERTON:** Bull Mill Arts. **CROWCOMBE:** Halsway Manor. **CULLOMPTON:** Cullompton Community College. **CULMSTOCK:** The Strand Stores. **DEVIZES:** Bluestone Gallery, St John's Art & Deco, Wiltshire Museum, Wine Street Gallery. **DORCHESTER:** Artsreach, Dorchester Arts, Duke's, Frank Herring & Sons, Gallery on The Square, The Little Keep, Vinyl Van. **EAST**

LAMBROOK: East Lambrook Manor Gardens. **EXETER:** Academy of Music, The Cavern, Corn Exchange, Exeter School of Art, Phoenix Arts Centre, Royal Albert Memorial Museum, Southgate Gallery. **FROME:** Black Swan Arts, Cheese and Grain, Fiat Lux, Hubnub Centre, Merlin Theatre, Mount, Raves From The Grave, Rook Lane Arts. **GILLINGHAM:** Bowridge Gallery, The Idea Works, Slade Centre. **GLASTONBURY:** Abbey Muse Gallery, Bocabar, Glastonbury Galleries, Red Brick Building, Rural Life Museum. **HEMYOCK:** Healthy Living Centre. **HIGHCLIFFE:** In The Frame. **HOLTON HEATH:** Holton Lee. **HONITON:** The Beehive, Boston Tea Party, Hybrid Gallery, Strummer Pink, Thelma Hulbert Gallery. **ILMINSTER:** Dillington House, Ilminster Arts Centre, Millhouse. **LANGPORT:** 4 Every Cloud, Art Tea Zen, Shakspeare Glass, Somerset Art Works. **LANGTON MATRAVERS:** Burngate Stone Carving Centre. **LYME REGIS:** Blue Lias, Coombe Street Gallery, Fine Art Framing, Marine Theatre, Studio 19. **MARLBOROUGH:** Framemakers. **MARTOCK:** 303 Gallery, Martock Gallery. **MERE:** Beaumont Gallery. **MILDENHALL:** Rabley Contemporary Drawing Centre. **MILTON ABBAS:** Dorset Crafty Barn. **MINEHEAD:** Courtyard Framing, Leo Davey Gallery, Regal Theatre. **MORCOMBELAKE:** Artwave West. **MUCHELNEY:** John Leach Gallery. **NEW MILTON:** Forest Arts. **NORTH CURRY:** Community Café. **OTTERTON:** Otterton Mill. **POOLE:** Arts University Bournemouth, Bournemouth University Atrium Gallery, Guildhall Gallery, Josephine Wall Gallery, Lighthouse, The Gallery Upstairs, Poole Museum. **PORLOCK:** Churchgate Gallery, Melody Art. **PORTLAND:** B-Side Outpost, White Stones. **SALISBURY:** City Hall, Fisherton Mill, Framemakers, Noble Art Supplies, Salisbury Arts Centre, Salisbury Museum, Salisbury Playhouse, Studio 53, Wiltshire Gallery, Young Gallery. **SEATON:** Arts Café. **SEAVINGTON:** Village Shop. **SHAFTESBURY:** The Cygnet, Grosvenor Hotel, Salt of the Earth, Shaftesbury Arts Centre. **SHEPTON MALLETT:** One Craft Gallery. **SHERBORNE:** Artslink, Jerram Gallery, New Digby Hall, Old Barn Framing Gallery, Winstone's. **SIDMOUTH:** East Devon Art Academy, Flo and Us, Kennaway House, Winstone's. **SOMERTON:** ACE Arts, Gifted Company & Gallery Coffee

Shop. **SOUTH CADBURY:** Chapel Cross Tea Rooms. **SOUTH PETHERTON:** David Hall. **STALBRIDGE:** Dike & Sons. **STOKE ST GREGORY:** Willows & Wetlands Centre. **STOURHEAD:** First View Gallery. **STREET:** Millfield School Atkinson Gallery, Strode Theatre. **STURMINSTER NEWTON:** The Exchange, Poet's Corner, Wessex Photographic. **SWANAGE:** Durlston Castle, L'Artishe Gallery, Mowlem Theatre, Mulberry Bush Gallery, Purbeck New Wave Gallery, Quarr Gallery, Sansom Gallery. **SYMONDSBURY:** Symonds Gallery. **TAUNTON:** Brewhouse Theatre, CIC CIC, Framers, Ginger Fig, Jane Amour, Mount Somerset Hotel, Queen's College, Tacchi-Morris Arts Centre, University Centre Somerset. **TINCLETON:** Tincleton Gallery. **TISBURY:** Messums Wiltshire. **TIVERTON:** Lantic Gallery. **TROWBRIDGE:** Arc Theatre, The Lamb, Trowbridge Arts. **VERWOOD:** The Hub. **WAREHAM:** Creative Gallery, Furzebrook Studios, Priory Hotel, Rex Cinema. **WATCHET:** Contains Art. **WELLINGTON:** Old Brick Workshop. **WELLS:** A2 Gallery, Andelli Art, Good Earth, Heritage Courtyard Studios, Somerset Guild of Craftsmen Gallery and Shop. **WEST BAY:** Sladers Yard. **WEST COKER:** Lanes, Old School Room. **WESTHAY:** Somerset Crafts. **WESTON-SUPER-MARE:** Frame Station, Playhouse, Weston College. **WEYMOUTH:** Weymouth College, Weymouth Pavilion. **WILLITON:** Breeze Art Gallery. **WIMBORNE:** Allendale House, Square Records, Walford Mill Craft Centre. **WOODBURY:** Woodbury Studio Gallery. **WRINGTON:** Barleywood Studios. **YEovil:** Octagon Theatre. **YETMINSTER:** Old School Gallery.

Plus selected **TOURIST INFORMATION CENTRES** and **LIBRARIES** throughout Wessex.

EVOLVER IS SPONSORED BY:
 ACE Arts • Acoustic Distribution • Activate Artsreach • Aztec Media • B-Side Black Swan Arts • Boilerhouse Gallery Bournemouth Symphony Orchestra Bridport Arts Centre • The Creative Gallery Dorset Visual Arts • Gallery on the Square Heart of the Tribe Gallery • Lighthouse Lyme Bay Arts • Mount • The Slade Centre Sladers Yard • Somerset Art Works Stephens & George • Tincleton Gallery Wiltshire Creative





monart spa
POUNDBURY

Monart Day Spa, Poundbury is Dorset's most luxurious day spa.

Monart has been designed with the ethos of creating an environment where you can truly rest, relax and rejuvenate in beautiful surroundings. You can enjoy access to one of the finest thermal suites in the UK.

With no membership required Monart Spa offers spa packages and treatment only options. Contact us today to discuss your needs.

Monart Moments Package

You will be welcomed to Monart Spa by our wonderful team with the usual warm Monart welcome. Each guest receives a fluffy robe and slippers for the duration of their experience with a personal relaxation lounge, unrestricted access to the stunning hydrotherapy pool and thermal suite including; caldarium, infra-red pro cabin, sanarium, sauna, salt grotto and experience showers. You can then chose a treatment of your choice from the brochure (excluding treatments valued over £95), as well as a complimentary drink.

3 HOURS - £130 PER PERSON



monartspa.co.uk
relax@monartspa.co.uk
01305 595 000.

Monart Day Spa,
Royal Pavilion,
Poundbury,
Dorchester,
Dorset, DT1 3DX

We look forward to welcoming you.

OD ARTS FESTIVAL

28-30 MAY 2021

A three day art festival across
East Coker and West Coker, Somerset



Alone With Everybody

Online programme continues until 6 June
www.odartsfestival.co.uk
@odartsfest #OdArtsFest

**OSR/
PROJ
ECTS**



Supported using public funding by
**ARTS COUNCIL
ENGLAND**



**South Somerset
District Council**

OLD M'LL
Financial experts, fuelling ambition